

| Sheet Revisions |             |          |
|-----------------|-------------|----------|
| Date            | Description | Initials |
|                 |             |          |
|                 |             |          |
|                 |             |          |
|                 |             |          |
|                 |             |          |

| Sheet Revisions |             |          |
|-----------------|-------------|----------|
| Date            | Description | Initials |
|                 |             |          |
|                 |             |          |
|                 |             |          |
|                 |             |          |
|                 |             |          |

| Right-of-Way Plans                   |                |              |           |
|--------------------------------------|----------------|--------------|-----------|
| Ownership Map                        |                |              |           |
| Project Number: FBR R200-266         |                |              |           |
| Project Location: BRIDGE REPLACEMENT |                |              |           |
| H-13-N - US HIGHWAY 24               |                |              |           |
| Project Code:                        | Last Mod. Date | Subset       | Sheet No. |
| 23558                                | 11/05/20       | 7.01 of 7.01 | 7.01      |

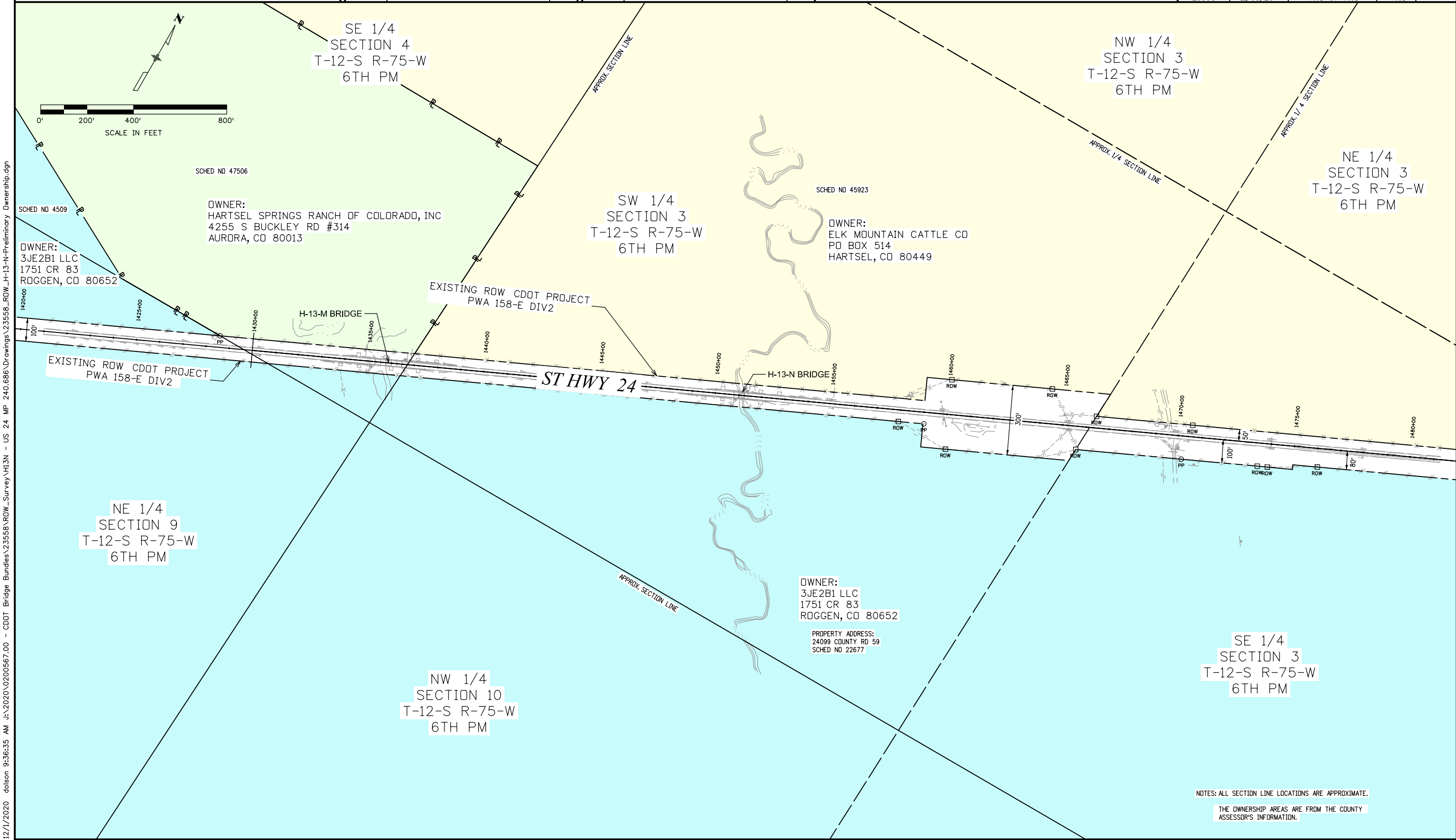

12/1/2020 9:36:35 AM J:\2020\0200567.00 - CDDT Bridge Bundles\RDW\_Survey\H13N - US 24 MP 240.686 Drawings\23558\_ROW\_H-13-N-Preliminary Ownership.dgn

NOTES: ALL SECTION LINE LOCATIONS ARE APPROXIMATE.  
 THE OWNERSHIP AREAS ARE FROM THE COUNTY ASSESSOR'S INFORMATION.